



राष्ट्रीय मूल्यांकन एवं प्रत्यायन परिषद
विश्वविद्यालय अनुदान आयोग का स्वायत्त संस्थान
NATIONAL ASSESSMENT AND ACCREDITATION COUNCIL
An Autonomous Institution of the University Grants Commission

Quality Profile

Name of the Institution : Sister Nibedita Government General Degree College for Girls
Place : Hastings House, Alipore, Dist. Kolkata, West Bengal

Criteria	Weightage (W_i)	Criterion-wise Weighted Grade Point (Cr WGP _i)	Criterion-wise Grade Point Averages (Cr WGP _i / W_i)
I. Curricular Aspects	100	370	3.70
II. Teaching-Learning and Evaluation	350	1066	3.05
III. Research, Innovations and Extension	110	210	1.91
IV. Infrastructure and Learning Resources	100	230	2.30
V. Student Support and Progression	140	330	2.36
VI. Governance, Leadership & Management	100	210	2.10
VII. Institutional Values and Best Practices	100	280	2.80
Total	$\sum_{i=1}^7 W_i = 1000$	$\sum_{i=1}^7 (Cr WGP_i) = 2696$	

$$\text{Institutional CGPA} = \frac{\sum_{i=1}^7 (Cr WGP_i)}{\sum_{i=1}^7 W_i} = \frac{2696}{1000} = \boxed{2.70}$$

Grade = **B⁺**

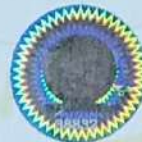

Date : June 14, 2025

gmsi
Director

- This certification is valid for a period of Five years with effect from June 14, 2025
- An institutional CGPA on four point scale in the range of 3.51 - 4.00 denotes A⁺⁺ grade, 3.26 - 3.50 denotes A⁺ grade, 3.01 - 3.25 denotes A grade, 2.76 - 3.00 denotes B⁺⁺ grade, 2.51 - 2.75 denotes B⁺ grade, 2.01 - 2.50 denotes B grade, 1.51 - 2.00 denotes C grade
- Scores rounded off to the nearest integer